The Son Is Born
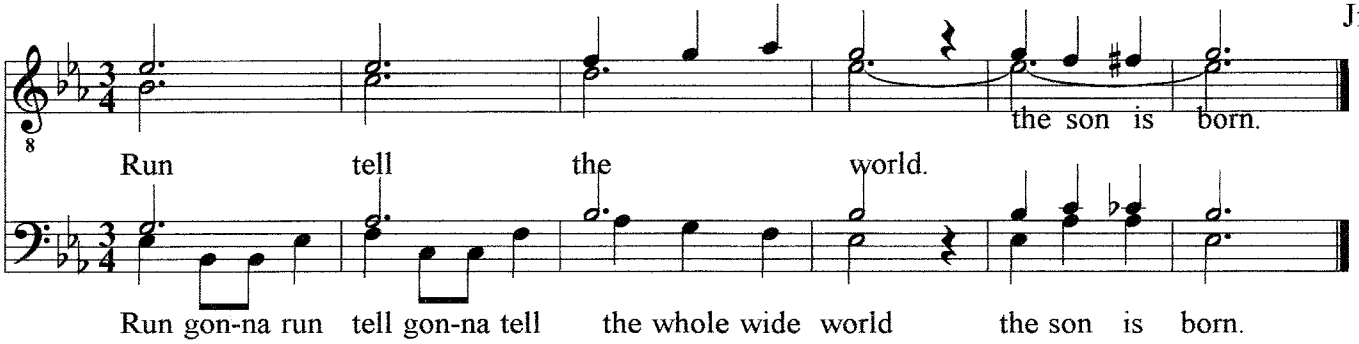
Jim Alvey